LEGEND

MUNICIPAL BOUNDARY LINE

RIGHT OF WAY LINE

MATCH LINE SEE EXHIBIT 2 OF 7

MODEL: $MODELNAMES
FILE NAME: L:\7620\CAD\Exhibits\Typical sections\D1B37 Exhibits Existing Conditions 01.DGN

KNIGHT
Engineers & Architects

221 N. LASALLE ST.
SUITE 300
CHICAGO, IL 60601
(312) 577-3300

PLAINFIELD ROAD IMPROVEMENTS
COUNTY LINE ROAD TO EAST AVENUE

0 200 200 300
SCALE IN FEET

EXISTING CONDITIONS SHEET 1 OF 7

LEGEND

MUNICIPAL BOUNDARY LINE

RIGHT OF WAY LINE

N

MATCH LINE SEE EXHIBIT 1 OF 7

MATCH LINE SEE EXHIBIT 3 OF 7

MODEL: $MODELNAMES
FILE NAME: L:\7620\CAD\Exhibits\Typical sections\D1837 Exhibits Existing Conditions 02.DGN

KNIGHT
Engineers & Architects

221 N. LASALLE ST.
SUITE 300
CHICAGO, IL 60601
(312) 577-3300

PLAINFIELD ROAD IMPROVEMENTS
COUNTY LINE ROAD TO EAST AVENUE

0 200 200 300
SCALE IN FEET

EXISTING CONDITIONS SHEET 2 OF 7

LEGEND

MUNICIPAL BOUNDARY LINE

RIGHT OF WAY LINE

N

MATCH LINE SEE EXHIBIT 2 OF 7

MATCH LINE SEE EXHIBIT 4 OF 7

MODEL: $MODELNAME$
FILE NAME: L:\7620\CAD\Exhibits\Typical sections\01B37 Exhibits- Existing Conditions 03.DGN

KNIGHT
Engineers & Architects
221 N. LASALLE ST.
SUITE 300
CHICAGO, IL 60601
(312) 577-3300

PLAINFIELD ROAD IMPROVEMENTS
COUNTY LINE ROAD TO EAST AVENUE

0 200 200 300
SCALE IN FEET

EXISTING CONDITIONS SHEET 3 OF 7

LEGEND

MUNICIPAL BOUNDARY LINE

RIGHT OF WAY LINE

N

MATCH LINE SEE EXHIBIT 3 OF 7

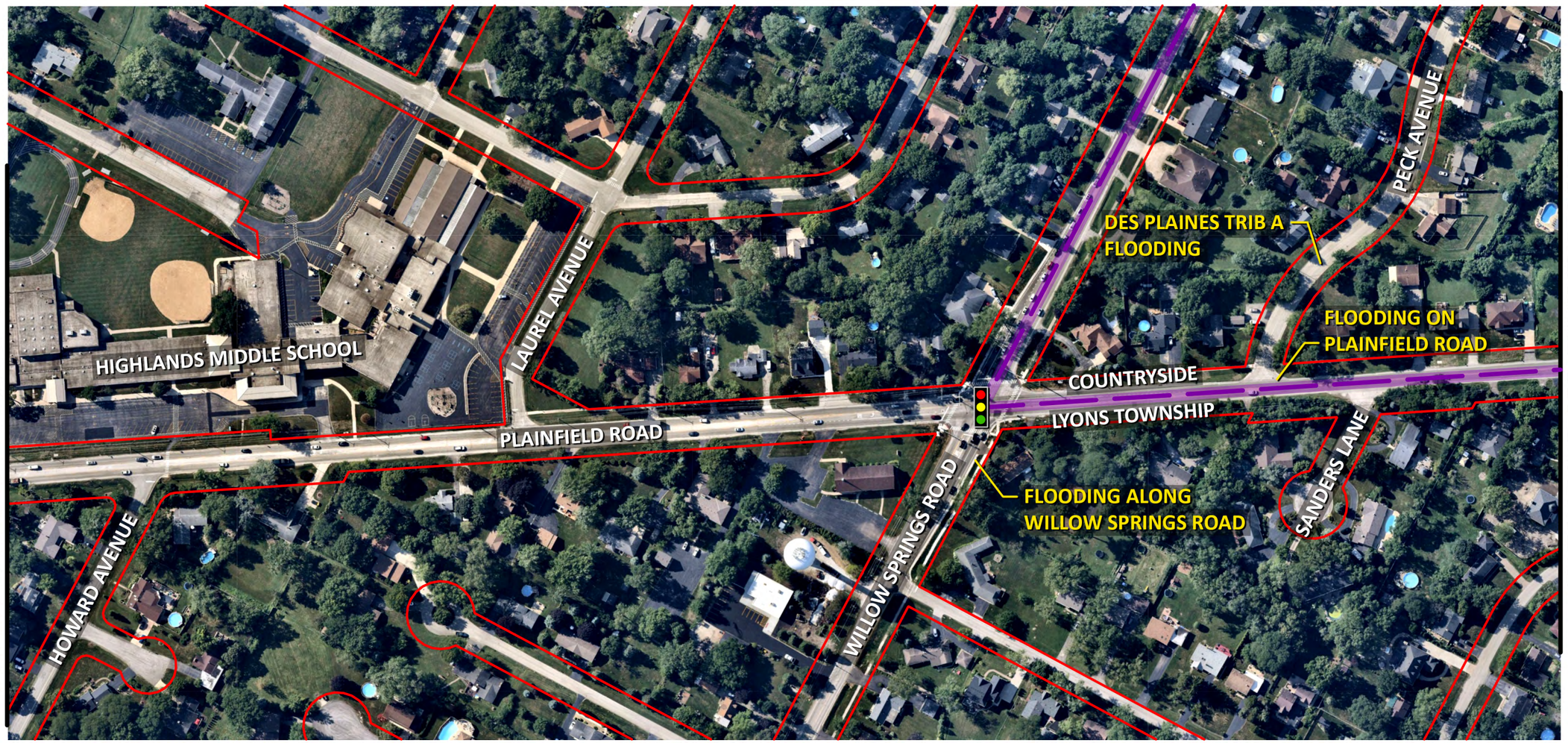

MATCH LINE SEE EXHIBIT 5 OF 7

MODEL: $MODELNAMES
FILE NAME: L:\7620\CADD\exhibits\typical sections\D1837 Exhibits Existing Conditions 04.DGN

KNIGHT
Engineers & Architects
221 N. LASALLE ST.
SUITE 300
CHICAGO, IL 60601
(312) 577-3300

PLAINFIELD ROAD IMPROVEMENTS
COUNTY LINE ROAD TO EAST AVENUE

0 200 200 300
SCALE IN FEET

EXISTING CONDITIONS SHEET 4 OF 7

LEGEND

MUNICIPAL BOUNDARY LINE

RIGHT OF WAY LINE

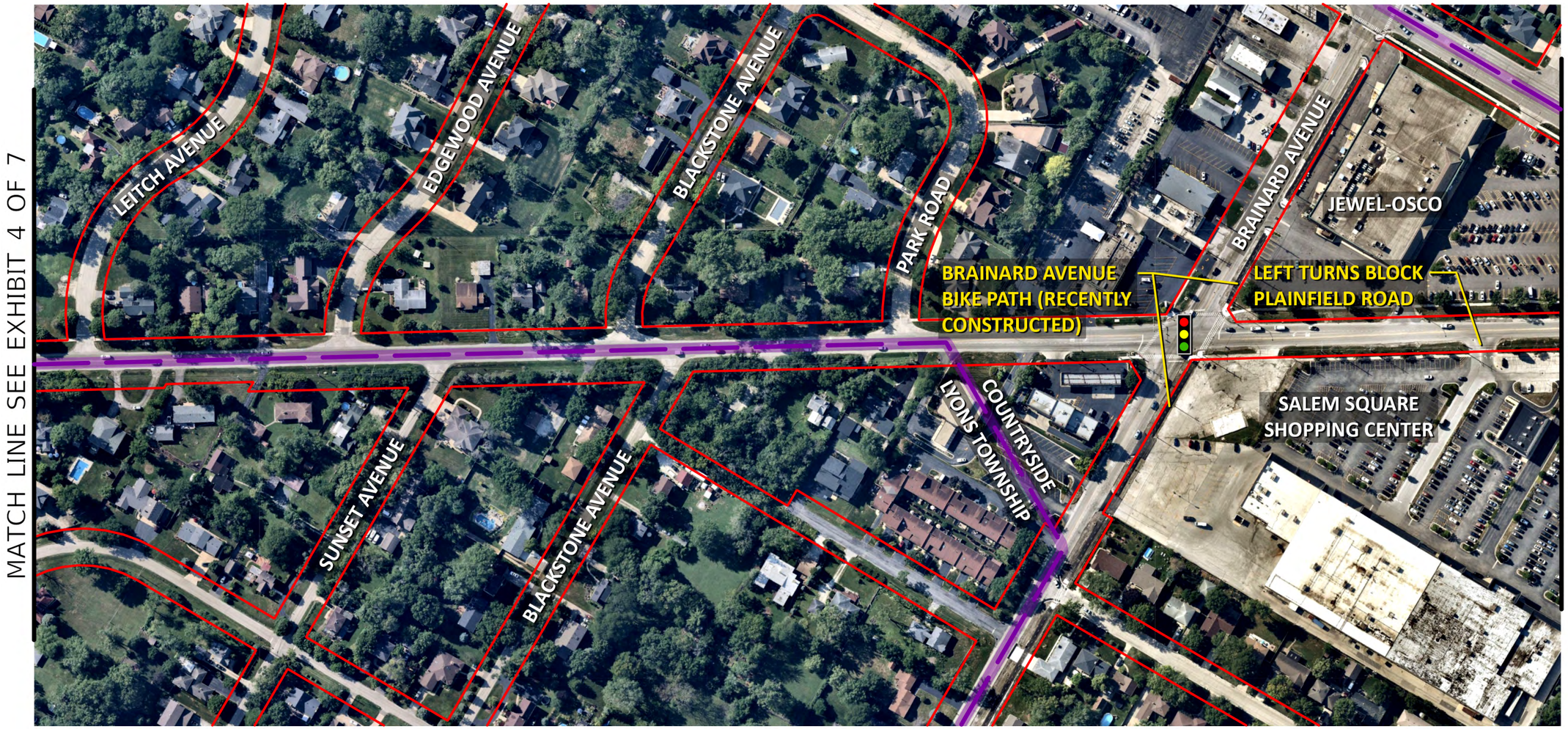

MODEL: SMODELNAMES
FILE NAME: L:\7620\CAD\Exhibits\Typical sections\D1837 Exhibits Existing Conditions 05.DGN

KNIGHT
Engineers & Architects
221 N. LASALLE ST.
SUITE 300
CHICAGO, IL 60601
(312) 577-3300

PLAINFIELD ROAD IMPROVEMENTS
COUNTY LINE ROAD TO EAST AVENUE

0 200 200 300
SCALE IN FEET

EXISTING CONDITIONS SHEET 5 OF 7

LEGEND

MUNICIPAL BOUNDARY LINE

RIGHT OF WAY LINE

N

MATCH LINE SEE EXHIBIT 5 OF 7

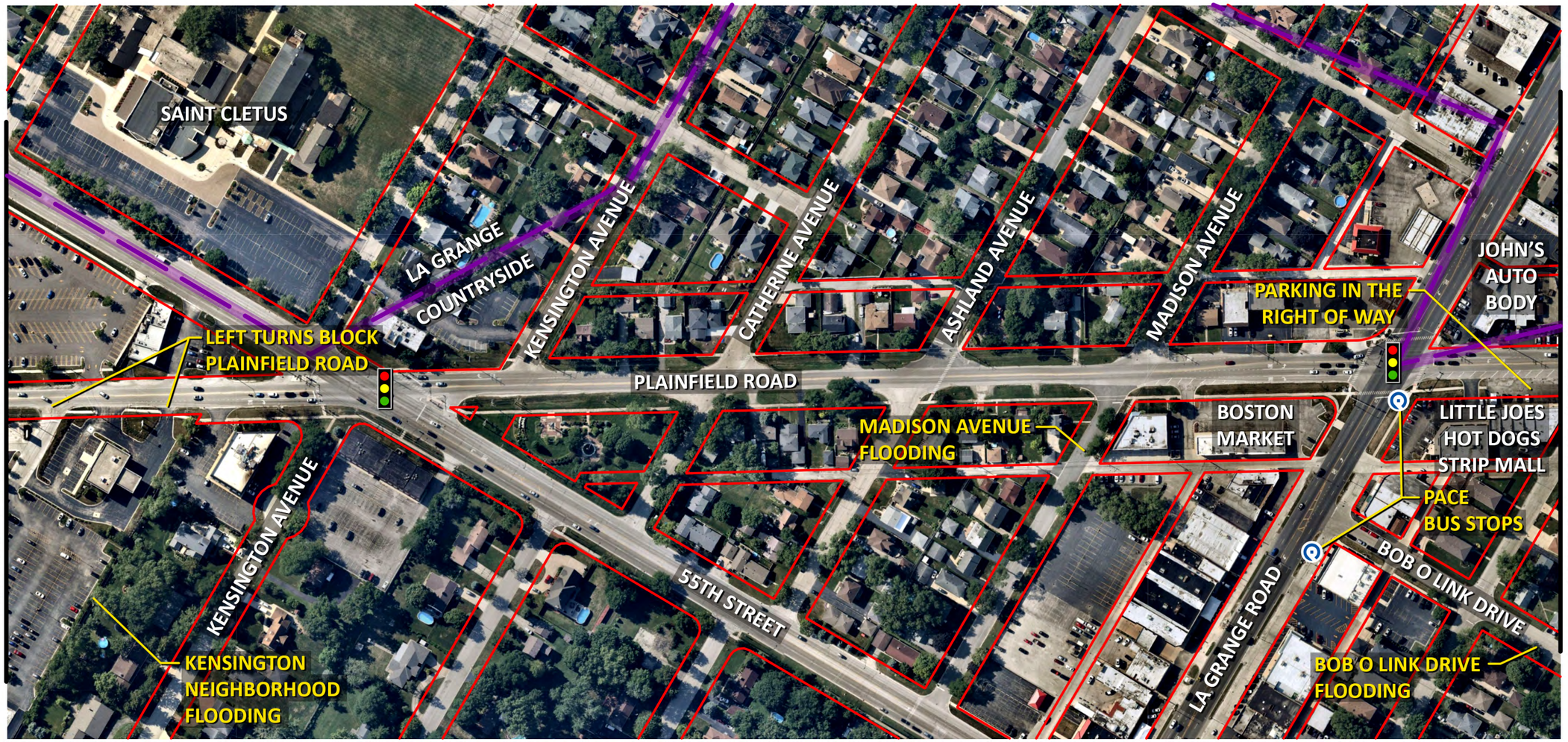

MATCH LINE SEE EXHIBIT 7 OF 7

MODEL: $MODELNAME$
FILE NAME: L:\7620\CAD\Exhibits\Typical sections\D1837 Exhibits Existing Conditions 06.DGN

KNIGHT Engineers & Architects

221 N. LASALLE ST.
SUITE 300
CHICAGO, IL 60601
(312) 577-3300

PLAINFIELD ROAD IMPROVEMENTS
COUNTY LINE ROAD TO EAST AVENUE

0 200 200 300
SCALE IN FEET

EXISTING CONDITIONS SHEET 6 OF 7

LEGEND

MUNICIPAL BOUNDARY LINE

RIGHT OF WAY LINE

N

MATCH LINE SEE EXHIBIT 6 OF 7

MODEL: $MODELNAMES
FILE NAME: L:\7620\CAD\Exhibits\Typical sections\D1837 Exhibits Existing Conditions 07.DGN

KNIGHT
Engineers & Architects

221 N. LASALLE ST.
SUITE 300
CHICAGO, IL 60601
(312) 577-3300

PLAINFIELD ROAD IMPROVEMENTS
COUNTY LINE ROAD TO EAST AVENUE

0 200 200 300
SCALE IN FEET

EXISTING CONDITIONS SHEET 7 OF 7